

Camelia SHR-4834 Acrylic Alcove Three-Piece Shower

Model number:	105920S
---------------	---------

Dimensions:	48" x 34.5" x 88"	Installation:	Alcove	Material:	Acrylic
-------------	-------------------	---------------	--------	-----------	---------



Standard Features:

- 3-piece shower with integrated roofcap and 3 1/4 low threshold
- Right, Left or no molded seat
- Standard : 12 in. white grab bar - Drain & chrome grid
- Optional grab bars available (grab bar installed on back wall replaces standard bar)
- All grab bars can support up to 300 lbs
- Wide 3-level corner shelves

Product characteristics:

- Made in North America
- Multi-Piece Unit
- Easy Installation

Warranty:

25 Years

Standard Colors:



White (001)

Certifications



one or more of the following certifications:

Recommended products (Visit our website for a complete list of our recommended products)

No	Description
<input type="checkbox"/> 135662	Aura 40-44 x 71 in. 6 mm Sliding Shower Door for Alcove Installation
<input type="checkbox"/> 138290	Triple Plus 41-43 x 69 in. Sliding Shower Door for Alcove Installation
<input type="checkbox"/> 135276	Decor Plus 41-43 x 69 in. Sliding Shower Door for Alcove Installation

Camelia SHR-4834 Acrylic Alcove Three-Piece Shower

Model number:

105920S

Dimensions: 48" x 34.5" x 88"

Installation: Alcove

Material: Acrylic

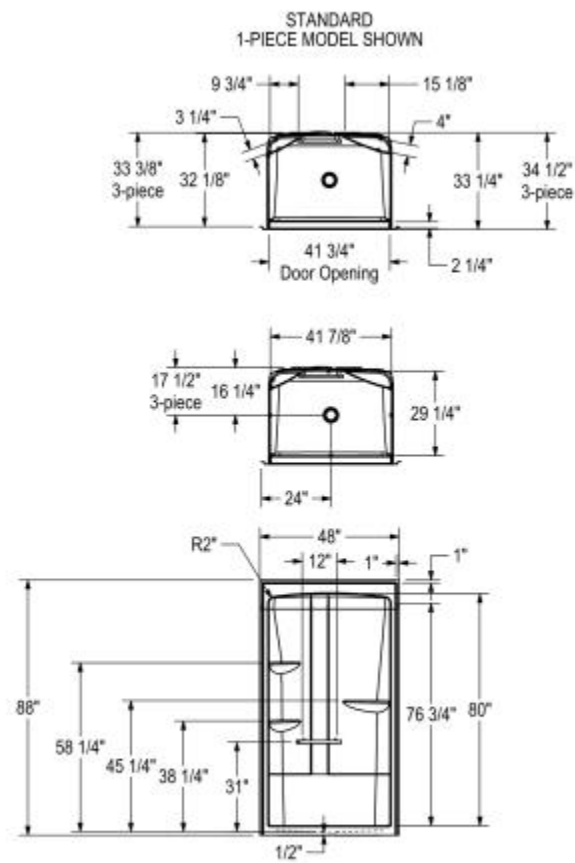

All dimensions are approximate. Structure measurements must be verified against the unit to ensure proper fit.

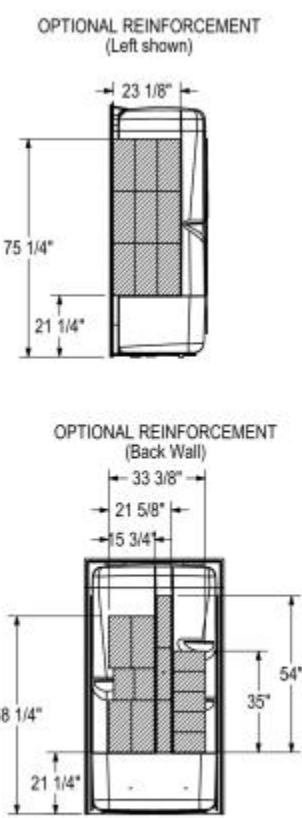

Dimensions

48 x 34 1/2 x 88 In.
(1219 x 876 x 2235 mm)

Weight

154 lbs - 70 kg

Shape

Rectangular

Pieces

3

Drain location:

No seat, center drain

Left seat, center drain

Right seat, center drain

Project: _____

Contractor: _____

Representative: _____

Date: _____

Tel: _____

Notes: _____
