

Date: _____
 In hands date of project: _____
 Project name/Number: _____
 Name of distributor: _____
 Client #: _____
 Name of end user: _____

ORDERING INFORMATION

Order code: 64365
 Description: RF5in/REMOD/IC/E26/STD
 UPC: 69549643659
 Case quantity: 6

SPECIFICATIONS

Type: Remodeler-IC Airtight
 Housing material: Industrial-strength aluminum
 Can diameter: 5" (127 mm)
 Cutting hole diameter: 5 3/4" (146 mm)
 Sockets: E26
 Volts (V): 120
 Thermal protection: Yes
 Junction box: Yes
 Push-in connectors: Yes

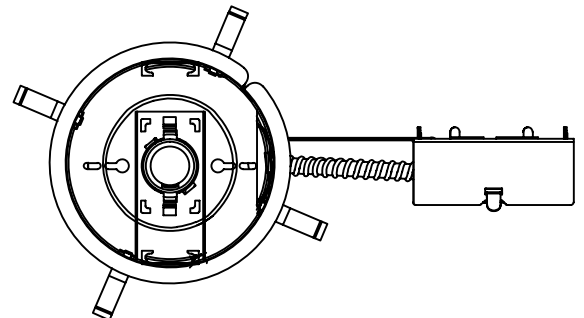
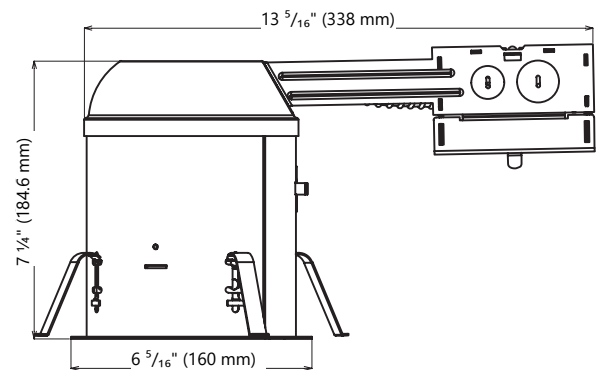
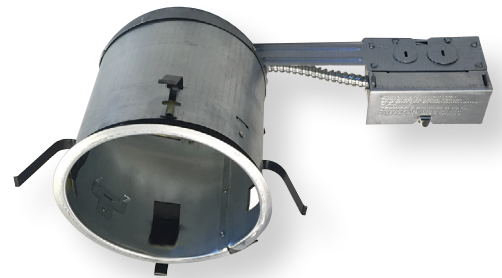

*For complete warranty information please visit www.standardpro.com

Max. of 4 no. 12 AWG through branch circuit conductor suitable for 90°C permitted in box.

ORDERING INFORMATION

Order code: 64365
 Description: RF5in/REMOD/IC/E26/STD
 UPC: 69549643659
 Case quantity: 6

COMPATIBLE LAMPS AND TRIMS

Compatible lamps	Max Wattage (W)	Compatible STANDARD trims
PAR30	50	65524
PAR30	75	64390, 64392, 64395, 64393, 64394, 64391, 65525

INSTALLATION

- Mounting clips with a pressure locking system are located on the can of the housing.
- Permits the installation in ceilings up to 1 ¼ in. in thickness
- Suitable for double drywall application
- Push-in connectors

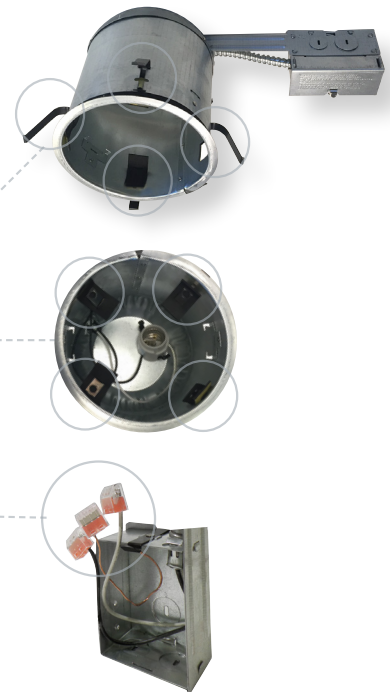

- Turn power off before inspection, installation, or removal
- Risk of electric shock – do not use where directly exposed to water or weather
- Risk of fire. Blinking light of this thermally protected fixture may indicate overheating
- Minimum 90 °C supply conductor
- May be interconnected using the same circuit
- Use with STANDARD trims only

Qty	Description	Price

I accept the specifications of the luminaire configuration mentioned above.

Name: _____

Company: _____

Signature: _____

Date: _____