The women's polo dress

Medium Fit **XS > XXL** **230 GSM**

Details

- Set-in sleeve
- Flat knit rib on collar
- Inside heavy single jersey back neck tape
- Front placket with 2 buttons in matching body colour
- Side panels in self fabric
- Single needle topstitch at shoulder seams
- Sleeve Hem and Bottom hem with narrow double needle topstitch

Composition

Shell - Piqué
100% Cotton - Organic Ring Spun Combed - 230 GSM
Fabric washed

Care

Wash similar colours together, no ironing on print, wash and iron inside out.

Country of origin

Weaving : Bangladesh
Dyeing : Bangladesh
Assembly : Bangladesh

more information on the next page →

Stella Paiger STDW162

Whites

White
C001

Colors

Black
C002

French
Navy
C727

Orchid
Flower
C068

Red
C004

Essential Heathers

Heather
Grey
C250

Size Guide

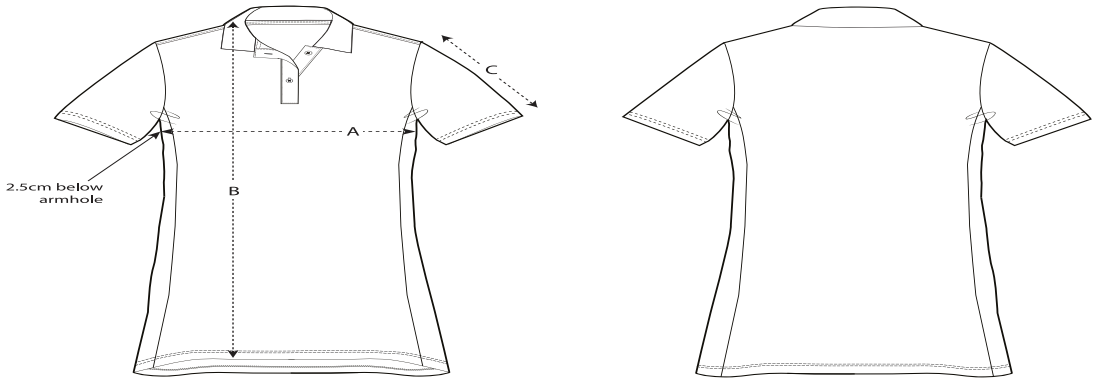

FRONT

BACK

	Sizes	XS	S	M	L	XL	XXL
A	Half Chest	42	44.5	47.5	50.5	53.5	56.5
B	Body Length	88.5	90.5	92.5	95.5	96.5	96.5
C	Sleeve Length	24.5	24.5	25.5	25.5	26.5	26.5

Packing

Sizes	XS	S	M	L	XL	XXL
Pieces/bag	5	5	5	5	5	5
Pieces/box	50	50	50	50	50	50