The men's body warmer

Fitted **S > 5XL*** **75 GSM**

Details

- Sleeveless
- High collar
- Reverse nylon zip at center front
- Zipped welt pockets with extra grosgrain puller
- Elastic tape binding at armhole
- Fully quilted
- Side panels for better shape
- Inside seams with binding finish
- Bottom hem with adjustable plastic stopper and elastic cord
-

Composition

Shell - Plain Weave
100% Polyester - Recycled - 75 GSM
Fluorine-free DWR
Padding
100% Polyester - Recycled -

Lining - Plain Weave
100% Polyester - Recycled
Fluorine-free DWR

Care

Wash similar colours together, no ironing, wash inside out. Close all zips before washing.

Country of origin

Weaving : China
Dyeing : China
Assembly : Bangladesh or China

more information on the next page →

Stanley Climber STJM836

Whites

Off White
C018

Colors

Black
C002

Deep Metal
C080

New
Desert Dust
C028

New
Anthracite
C253

British Khaki
C008

New
Khaki
C223

New
Mindful Blue
C729

New
Stargazer
C702

Royal Blue
C230

French Navy
C727

Red
C004

Flame Orange
C081

Size Guide

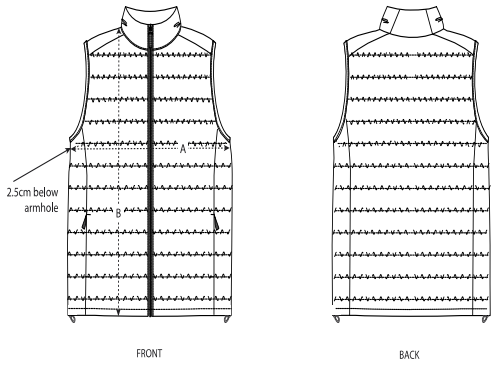

	Sizes	S	M	L	XL	XXL	3XL	4XL	5XL
A	Half Chest	53.5	56	59.5	63	66.5	70	74	80
B	Body Length	65	68.5	70.5	72.5	74.5	76.5	78.5	80.5

Packing

Sizes	S	M	L	XL	XXL	3XL	4XL	5XL
Pieces/bag	5	5	5	5	5	5	5	5
Pieces/box	10	10	10	10	10	10	10	10