The babies' zip-thru hoodie

Medium Fit **6-12 m/68-80cm > 24-36 m/92-98cm** **280 GSM**

Details

- Set-in sleeve
- Lined hood in single jersey
- Single jersey tape at inside back neck and at inside of zipper
- Nylon coil reversed zip at centre front
- Top zip guard and full placket finish at centre front
- Self fabric half moon at back neck
- 1x1 rib at sleeve hem and bottom hem

Composition

Shell - French Terry
85% Cotton - Organic Ring Spun Combed , 15% Polyester - Recycled - 280 GSM
Fabric washed , Light sueded

Care

Wash similar colours together, do not iron on print, wash and iron inside out. Close zip before washing.

Country of origin

Weaving : Bangladesh
Dyeing : Bangladesh
Assembly : Bangladesh

more information on the next page →

Baby Connector STSB105

Whites

Natural Raw C054

Colors

Fraiche Peche C101

New Blue Soul C149

Butter C078

Serene Blue C057

French Navy C727

Cotton Pink C005

Essential Heathers

Heather Grey C250

Special Heathers

New Eco-Heather C147

Size Guide

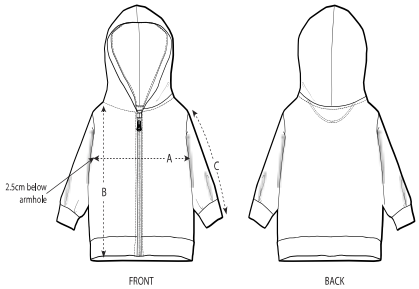

	Sizes	6-12 m/68-80cm	12-18 m/80-86cm	18-24 m/86-92cm	24-36 m/92-98cm
A	Half Chest	28.5	30	31.5	32.5
B	Body Length	30.5	32	34	36.5
C	Sleeve Length	23	24	26	28.5

Packing

Sizes	6-12 m/68-80cm	12-18 m/80-86cm	18-24 m/86-92cm	24-36 m/92-98cm
Pieces/bag	5	5	5	5
Pieces/box	30	30	30	30