# The unisex heavy t-shirt

**Medium Fit** **XXS > 3XL** **220 GSM**

## Details

- Set-in sleeve
- 1x1 rib at neck collar with twin needle topstitch
- Inside herringbone back neck tape
- Sleeve hem and bottom hem with wide double topstitch

## Composition

Shell - Single Jersey
100% Cotton - Organic Ring Spun Combed - 220 GSM
Fabric washed

## Care

Wash similar colours together, do not iron on print, wash and iron inside out.

## Country of origin

Weaving : Bangladesh
Dyeing : Bangladesh
Assembly : Bangladesh

more information on the next page →

## Whites

White
C001

Natural Raw
C054

## Colors

Black
C002

## Size Guide

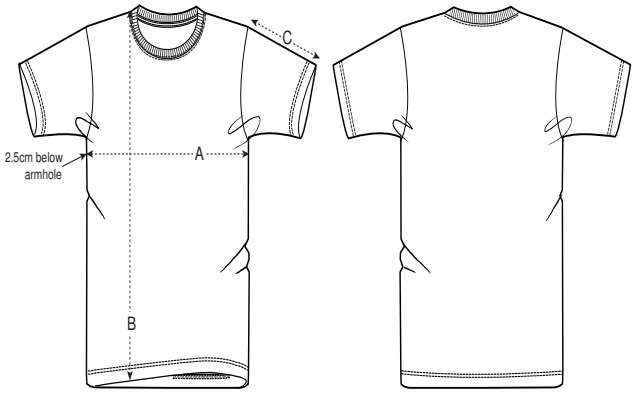


FRONT BACK

| | Sizes | XXS | XS | S | M | L | XL | XXL | 3XL |
|---|---|---|---|---|---|---|---|---|---|
| A | Half Chest | 45 | 48.5 | 51.5 | 53.5 | 56.5 | 59.5 | 62.5 | 65.5 |
| B | Body Length | 64 | 66 | 70 | 72 | 74 | 76 | 78 | 80 |
| C | Sleeve Length | 20.5 | 21.5 | 23 | 23 | 23.5 | 24 | 24 | 24.5 |

## Packing

| Sizes | XXS | XS | S | M | L | XL | XXL | 3XL |
|---|---|---|---|---|---|---|---|---|
| Pieces/bag | 5 | 5 | 5 | 5 | 5 | 5 | 5 | 5 |
| Pieces/box | 50 | 50 | 50 | 50 | 50 | 50 | 50 | 50 |