La felpa con cappuccio e zip unisex in French Terry

Medium Fit | **XXS → 3XL** | **300 GSM**

Description

Cappuccio foderato nello stesso tessuto
Cordino tondo in tinta con estremità in metallo
Occhielli in metallo
Fettuccia a spina di pesce sull'interno collo e lungo la zip
Mezzaluna nello stesso tessuto sul retro del collo
Zip in metallo coperta centrale anteriore
Maniche a giro
Tasca a marsupio
Costine 1x1 su fondo manica e bordo inferiore
Doppia impuntura su giromanica, fondo manica e bordo inferiore

Composition

Shell - Felpa non garzata
85% cotone biologico filato e pettinato, 15% poliestere riciclato - 300.0 GSM
Fabric washed

Care instruction

Lavare con colori simili, non stirare sulla stampa,
lavare e stirare al rovescio.

Paese di origine

Weaving : Bangladesh

Dyeing : Bangladesh

Assembly : Bangladesh

more information on the next page →

Whites

White
C001

Natural
Raw
C054

Colors

Black
C002

French
Navy
C727

Burgundy
C244

Bright Blue
C053

Essential Heathers

Heather
Grey
C250

more information on the next page →

Size Guide

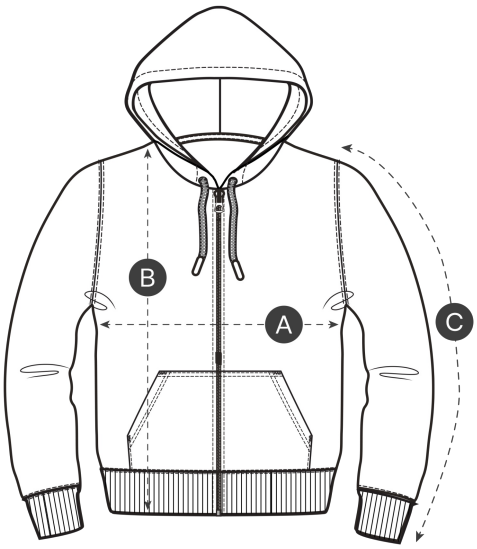

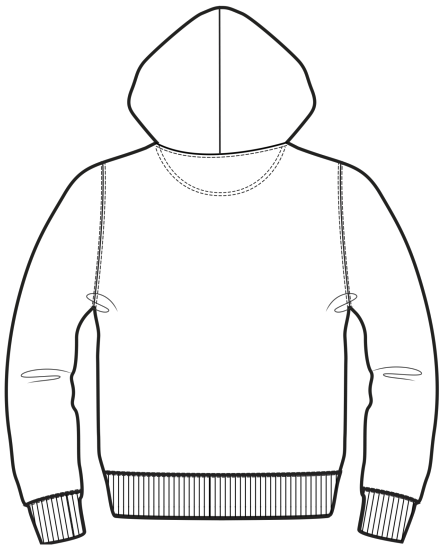

Measurement in cm	XXS	XS	S	M	L	XL	XXL	3XL
A - Half Chest	47	49	51	55	58	61	65	69
B - Body Length	61	64	68	72	74	76	78	80
C - Sleeve Length	56	58	62.5	65	67	67.5	68	68

Packing

Sizes	XXS	XS	S	M	L	XL	XXL	3XL
Pieces / bag	5	5	5	5	5	5	5	5
Pieces / box	10	20	20	20	20	20	20	10

Tionchar comhshaoil

Si prega di notare che la tabella sottostante mostra dati relativi a un adulto di taglia M.

Emissioni di carbonio in Kg CO2eq	Natural Raw	Eco-heather	Bianchi e Colorati	Heathers
From cradle to gate [1]	5.57	-	7.25	6.8
From cradle to grave [2]	8.7	-	10.3	9.93

Consumo d'acqua in m^3	Natural Raw	Eco-heather	Bianchi e Colorati	Heathers
From cradle to gate [1]	2.26	-	4.72	3.68
From cradle to grave [2]	4.01	-	6.48	5.43

1 - From the extraction of raw materials to the point it leaves the manufacturer. 2 - From the extraction of raw materials to the product end-of-life. * Except Heather Haze