

MURREE NATHIAGALI

SUMMER EDITION

May - October, 2024



+92 314 5681728 | + 92 310 5660406

SCAN NOW



**YOU ARE
WELCOME**

ABOUT MURREE-NATHIAGALI

Murree and Nathia Gali, located in Pakistan's Abbottabad District of Khyber Pakhtunkhwa, are both popular hill stations. Nathia Gali, charmingly nestled amidst the Galyat range, is approximately 20 km from Abbottabad and 32 km from Murree. Known as the "King of Tourism" in Pakistan, Murree, situated about 65 km from Islamabad, is the largest summer resort in the country, offering a blend of modern amenities and natural beauty. Both destinations boast hilly terrains, verdant meadows, picturesque cottages, and enchanting cherry blossom trees. Nathia Gali, with its higher elevation and cooler temperatures compared to other areas in the Galyat range, is renowned for its breathtaking landscape, hiking trails, and invigorating climate. From May to August, both Nathia Gali and Murree experience cool, pleasant, and misty weather, making them ideal retreats for nature enthusiasts seeking respite from urban life.

TRAVELPAKISTANI

Travel Pakistani is a platform that brings hosts and customers together. It is a community of explorers and creative people who want to share their passion, knowledge & experience with others.

Travelpakistani is an online marketplace where tour operators and hosts can sell their tours directly to customers. You can select from hundreds of packages or request a customized tour based on your needs and budget.

Day 1

1 Departure for Nathiagali

- Start journey from Islamabad .
- Departure for Ayubia.
- Travel time duration approx.3 to 4 hrs.
- Short Stays at Murree Expressway, Lower Topa, Changla Gali
- Arrival at Ayubia. Explore Surroundings of Ayubia.
- Visit to moto tunnel in Ayubia.
- Overnight stay at Nathia Gali.



Day 2 Visit to Donga Gali-Samandar Khatta Lake

- ### 2
- Explore Nathiagali Bazaar .
 - Explore Nathiagali's lush green landscapes.
 - Visit to Donga Gali Pipeline trek or hike to Mushkpuri.
 - Visit Samandar Khatta Lake Abbottabad.
 - Overnight stay in Nathiagali.



Day 3

3 Visit to Bhurban and Patriata-Mall Road

- Visit to Bhurban and Patriata.
- Drive to Murree.
- Photography & Sightseeing.
- Visit Murree Mall Road and do some shopping.
- Explore surroundings of Murree.
- Overnight stay in Murree.



Day 4

4 Departure back to Islamabad

- Photography and Sightseeing in Murree (Kashmir points and Pindi point).
- Drive back to Islamabad.
- Visit Lake view park, Faisal Mosque, Pakistan monument,
- Visit to Monal/ Dino Valley (optional if you are from other city except Islamabad).



ITINERARY MAP

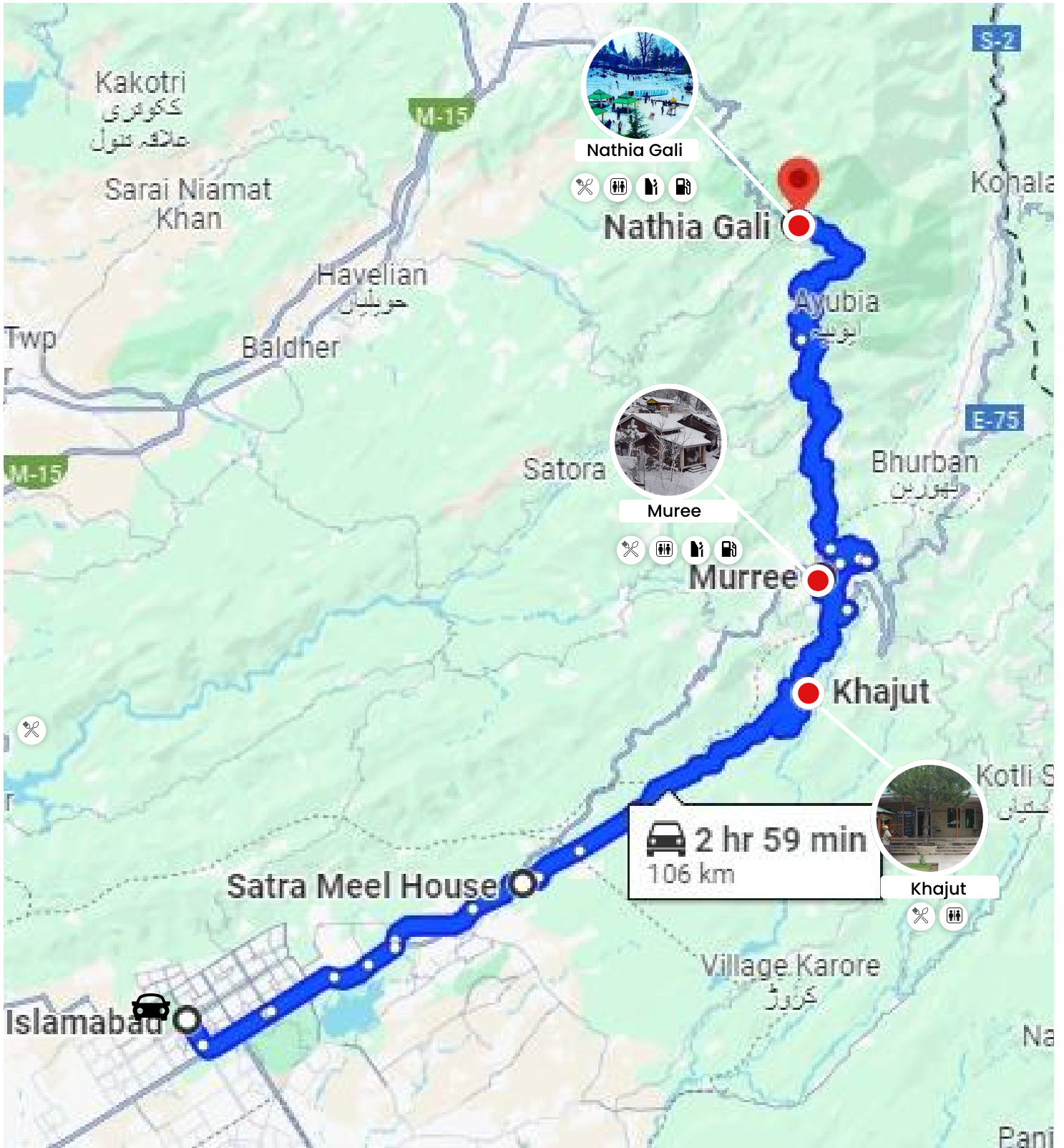

Washroom

Food

Accommodation

Fuel

PLACES TO VISIT

Mall Road Murree:

The main thoroughfare in Murree, Mall Road is crowded with eateries, retail establishments, and structures dating back to the colonial era. It's ideal for taking a leisurely stroll and doing souvenir shopping.



Kashmir Point Murree:

When it comes to must-visit spots in Murree, Kashmir Point takes the crown. It's a magnet for visitors who just can't get enough of its breathtaking beauty. It's like being transported into a postcard-worthy scene! And the best part? The tranquility. It's a serene oasis away from the hustle and bustle of everyday life.



Patriata Murree:

Patriata, also known as New Murree, is a short drive from Murree and is well-known for its chairlift and cable car excursions, which provide panoramic views of the verdant surroundings.



Bhurban Murree:

Bhurban is a beautiful hill station close to Murree, known for its fancy hotels and golf course. It's a great place to spend a day or a weekend, especially if you're looking for a relaxing getaway.



Nathia Gali:

Nathiagali, known for its lush greenery and pleasant climate, offers dense forests perfect for hiking with picturesque views. Accommodation options vary from guesthouses to luxury resorts, and it's easily reachable from Islamabad and Abbottabad, promising a serene nature getaway.



Ayubia National Park and Ayubia Moto tunnel

Situated around Nathia gali, Ayubia National Park is a haven for nature enthusiasts. It features dense forests, meadows, and several hiking trails offering stunning views of the surrounding hills and valleys.

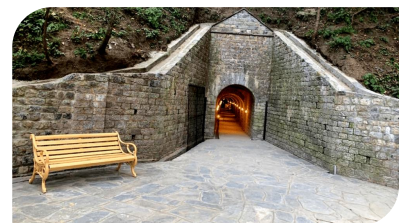

PLACES TO VISIT

Dunga Gali Pipeline Track:

This walking path winds through pine forests and offers peaceful views of the area. Dunga Gali offers numerous hiking trails that lead to gorgeous viewpoints with stunning vistas of mountains and valleys.



Mushkpuri

You can embark on a scenic hike up the nearby peak of Mushkpuri, where you'll enjoy breathtaking views of the surrounding mountains and valleys. This trek is ideal for beginners and highly recommended for families, offering an opportunity to experience the beauty of nature along the way.



Miranjani:

Another spot for hiking, Miranjani has a trail that leads to its top, giving you stunning views of the Himalayas and Abbottabad. Explore the beauty of The Miranjani Top while indulging in the excitement of horse riding. It's the perfect destination for an exhilarating outdoor adventure that promises memories to last a lifetime.



Dagri Bangla trek:

Dagri Bangla rest house is located deep within the dense forest of the Galiyat region. It is a popular destination for hikers and backpackers for a weekend hiking and camping trip.



Ghora Gali

Ghora Gali need to be included in our list of the most popular locations in Murree. As a result, the majority of visitors to Ghora Gali stay in the nearby hotels and resorts. Enjoying a taste of the delectable cuisine while admiring the breathtaking scenery is an experience of a lifetime.



Lemon Lodge by Roomy Nathia Gali

Lemon Lodges by Roomy, Nathiagali is offering accommodation in Nathia Gali. The hotel has a sun deck, views of the mountains, and a front desk open around-the-clock. Each hotel apartment is furnished with a flat-screen TV featuring cable programming. Every room has an own bathroom with a hairdryer, complimentary amenities and a shower.



Hotel Elites Nathia Gali

It's a very immaculate place to visit. Rooms are spacious, washrooms are near and clean, ambience is extraordinary. With breathtaking views, luxurious accommodations, and impeccable service, it's the ultimate getaway for those seeking relaxation and rejuvenation. Book your stay and experience a slice of paradise.



Alpine Hotel & Resort Nathia Gali

Beautiful and Wonderful location, extravagant breath-taking views from any angle of your desire. Rooms are clean and well equipped. Rooms have private balconies. You have great view of the mountains from all sides. The atmosphere in the alpine is awesome, and the food is good. It's worth visiting the place in Nathiagali.



HOTELS

Insignia Resorts, Murree

Insignia Resort in Murree offers beautiful mountain views and has a restaurant. All rooms are air-conditioned and have a balcony, dining area, and seating space with a TV. Guests can choose from à la carte, continental, or halal breakfast options each morning. The resort has an outdoor fireplace for guests to enjoy and also offers car rental services.



The Roomy Lodge Murree

The Roomy Lodge, a secluded haven from Murree Hills' bustling roadways, is located in Upper Jhika Gali. Roomy's kind hospitality, calm and tidy surroundings, and spacious views make it an ideal hotel for both lone and family travellers.

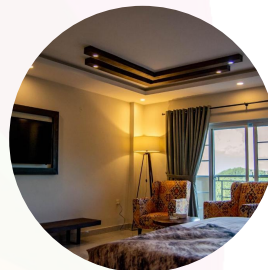

Pearl-Continental Hotel Bhurban

The Pearl Continental in Bhurban is situated in a very beautiful location. The luxurious accommodations, coupled with exceptional service, make your stay truly memorable. Must watch this beautiful place once in life with your friends and family.

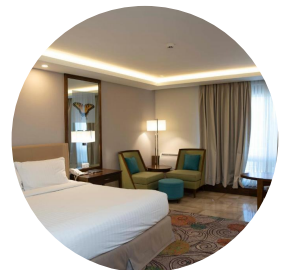

HOTELS

Luxury Cottage Retreat Murree

In Murree, rooms are available at Luxury Cottage Retreat. This hotel has free WiFi, free private parking, and access to a patio. There are family rooms in the guest house. The guest home has a private bathroom with bathrobes, complimentary amenities and a shower, as well as a lounge space with a flat-screen TV. Each apartment has a balcony with views of the mountains. The apartments will have a kettle and a wardrobe for visitors.



The Sarai Murree

Set in Murree, 43 km from Lake View Park. The Sarai Hotel is one of the top-notch hotels in Murree, offering you both luxury and comfort. With free WiFi, this 3-star hotel offers room service and a 24-hour front desk.

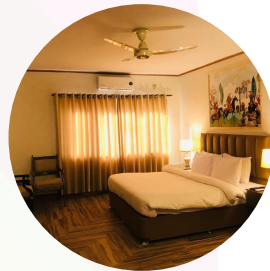

Fiora Hotel Murree

Experience luxury and serenity at Fiora Hotel. This 4-star hotel has a front desk open around-the-clock and room service. Each room has a balcony with city views. Air-conditioned rooms including a desk, coffee maker, refrigerator, microwave, safety deposit box, flat-screen TV, terrace, and private bathroom with shower will be available to visitors at the hotel. The resort offers a continental, buffet, or American breakfast every morning.



Best restaurants for food in Nathia Gali



The Table

A place where you can take your close ones to have some quality food. If you want to eat best food in Nathia Gali then you can choose this restaurant.



Alpine hotel and resort

Sunny's Restaurant showcases the finest cuisines in Pakistani, BBQ, Continental, and Chinese, complemented by an exceptional dining experience with breathtaking views of Miranjani Mountain. They pay special attention to every aspect of service, food, and atmosphere.



Tandoori Restaurant Nathia Gali

Very Nice place to have good food with an amazing view. Discover a delicious adventure at tandoori's restaurant! Whether you're a traveler looking for new tastes or someone who loves good food, you should try this place for food when visiting Nathia gali.



Khiva Restaurant Nathia Gali

Best food, ambiance, views & location in Nathiagali. They have the widest variety of Food to choose from Mughlai, Pakistani/ Desi, Chinese, Afghan, Balochi, Pushtun & Namak Mandi & Shinwari Food.



Kaldi's Gourmet Coffee House

It's a nice place to eat in Nathiagali main street. Food is very good and place is very clean, and comfortable environment.



Raess Khana

Very Nice place to have good food with an amazing view. Discover a delicious adventure at tandoori's restaurant! Whether you're a traveler looking for new tastes or someone who loves good food, you should try this place for food when visiting Nathia gali.

Best Restaurants for food in Murree



Usmania Restaurant

Popular in Murree, Usmania Restaurant is well-known for its mouthwatering Chinese and Pakistani food. The restaurant is especially well-known for its flavorful, freshly-made Pakistani cuisine.



Bundu Khan Restaurant Mall Road Murree

Bundu Khan is known for their unique/ authentic taste of their desi cuisines specifically. The serenity of Murree adds a significant value to your overall gastronomic experience. A must visit place if you are tired at Mall Road Murree and looking for scrumptious food to give a feast to your taste buds.



Thaali- a traditional cuisine

The best place to visit to meet your hunger. Awesome restaurant for food and atmosphere in Murree and best recommendation to people to visit thaali and order some kind of food you like.



Olive Garden Restaurant:

Popular in Murree, Olive Garden Restaurant is well-known for its mouthwatering Italian fare. The restaurant is especially well-known for its flavorful, freshly prepared Thai and Italian chicken with cashew nuts.



Saffron

Popular Murree eatery Saffron is renowned for its mouthwatering local and foreign fare. The restaurant is especially well-known for its flavorful, freshly cooked chicken dishes, chicken karahi and chicken makhani.

Embrace The Great Outdoor

Find Your Next Adventure in Nathiagali and Murree



Hiking/Trekking in Nathia Gali

Discover Nathia Gali's scenic trails like Pipeline, Mukshpuri Dagri Bangla, and Miranjani for breathtaking views.



Horse Riding

Experience the thrill of horse riding amidst the stunning landscapes of Nathia Gali.



Camping

Look for a safe and suitable camping spot. You can find many spots in Nathia Gali like Miranjani Top, Mushkpuri top or the Dagri bangla top.



Chair Lift and Cable Car

The Chairlift and Cable car rides in Patriata offers some very breathtaking views of the surrounding area.



Zipline

Feel the rush of ziplining through Nathia Gali's breathtaking scenery. Experience unforgettable thrills at spots like Adventure Park or Alpine Resort.

Get in Touch



+92 314 5681728
+92 310 5660406



sales@travelpakistani.com



Rajput Arcade Office 1 & 8 2nd Floor
Pakistan Town Phase II, Islamabad

